GOING TO THE CARIBBEAN?

MOSQUITOES spread diseases such as **CHIKUNGUNYA and DENGUE.**

Protect yourself by preventing mosquito bites.

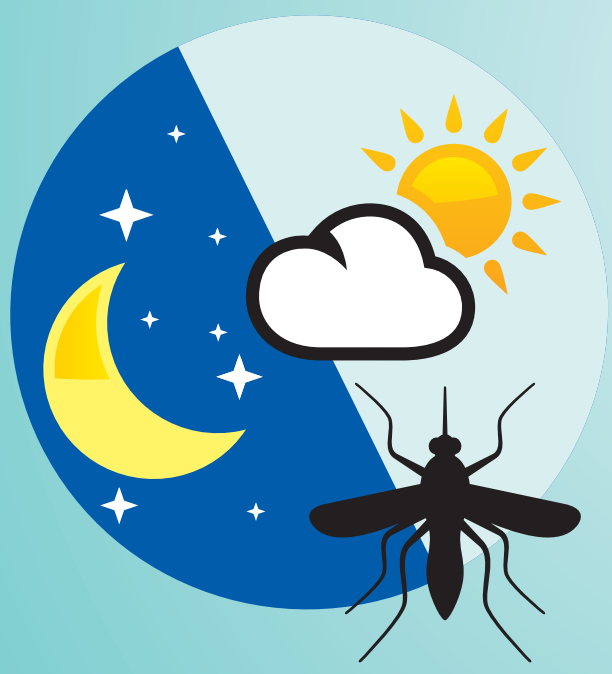

Mosquitoes bite during the day and night.

DON'T LET MOSQUITOES RUIN YOUR TRIP.

For more information: call 800-CDC-INFO (232-4636) or visit www.cdc.gov/travel.

U.S. Department of Health and Human Services
Centers for Disease Control and Prevention

CS246591